

AGUIRRE RESIDENCE

OAK HILL RANCH PHASE I, LOT 51.
HIDALGO COUNTY, TEXAS

TREVINO



DRAFT DESIGNS
Residential ■ Commercial

711 W. NOLANA AVE. STE. 206-G
MCALLEN, TX. 78504
956.573.9557

All Designs contained in these Drawings are property of TREVINO DRAFT DESIGNS. Any use of this material or reproduction of these drawings is expressly prohibited except as TREVINO DRAFT DESIGNS may otherwise agree in writing.

| REVISIONS | DATE |
|-----------|------|
| | |
| | |



CONSTRUCTION NOTES:

- ALL MILLWORK, APPLIANCES AND EQUIPMENT SIZES TO BE MEASURED ON SITE BEFORE ORDERING.
- ALL FUR-OUT WALLS TO BE FRAMED BY 2X4 STUDS.
- SOME PLUMBING WALLS TO BE FRAMED WITH 2X6 STUDS.
- WINDOWS IN BATHROOMS WILL HAVE OBSCURED GLASS.
- ALL DIMENSIONS TO BE FIELD VERIFIED.
- ALL WORK WILL BE INSPECTED PRIOR TO COVER.
- ALL MATERIAL SHALL BE NEW AND OF THE GOOD QUALITY.
- PROVIDE WATER RESIST GYP. BOARD AT SHOWER WALLS.
- ALL INTERIOR WALLS TO BE 2X4 AT 16" O.C. W/1-PLY 1/2" GYP. BOARD AT EACH SIDE UNLESS NOTED OTHERWISE.
- ALL EXTERIOR WALL TO BE 2X4 AT 16" O.C. OR TO FOLLOW FEDERAL, STATE, COUNTY AND/ OR CITY ORDINANCES AND BUILDING CODES.
- PROVIDE EXTERIOR HOSE BIBS. REFER TO SITE PLAN FOR LOCATIONS
- FINISH FLOOR ELEVATIONS SHALL BE 18" ABOVE EXISTING CONCRETE CURB. OR TO FOLLOW FEDERAL, STATE, COUNTY AND/ OR CITY ORDINANCES AND BUILDING CODES.



SYMBOL LEGEND

- DRAWING TITLE **1** FLOOR PLAN
SCALE: 1/4"=1'-0"
- ELEVATION SYMBOL 2 / D-3.1
- NORTH ARROW
- ELEVATION MARKER ELEVATION
- SECTION LABEL
- PROPERTY SYMBOLS
- SLOPE SYMBOLS
- ROOF DRAIN SYMBOL R.D.
- STEP DOWN SYMBOL

DRAWING INDEX

| CS | COVER SHEET | AREAS |
|-------|--------------------|-------------------------|
| D-1.0 | SITE PLAN | |
| D-2.0 | FLOOR PLAN | |
| D-3.0 | FOUNDATION PLAN | |
| D-3.1 | FOUNDATION DETAILS | |
| D-4.0 | ROOF PLAN | |
| D-5.0 | ELEVATIONS | |
| D-5.1 | ELEVATIONS | |
| D-6.0 | ELECTRICAL PLAN | |
| | | LIVING 2,803 S.F. |
| | | LEDGE 21 S.F. |
| | | GARAGE 563 S.F. |
| | | PORCH 57 S.F. |
| | | COVERED PATIO 321 S.F. |
| | | TOTAL 3,765 S.F. |

ABBREVIATIONS

| | |
|-----|-----------------------|
| A/C | AIR CONDITIONING |
| AFF | ABOVE FINISH FLOOR |
| CB | CIRCUIT BREAKER |
| CMU | CONCRETE MASONRY UNIT |
| SD | SMOKE DETECTOR |
| W/H | WATER HEATER |
| TBD | TO BE DETERMINED |
| PD | POCKET DOOR |

AGUIRRE RESIDENCE

OAK HILL PHASE I, LOT 51

HIDALGO COUNTY, TEXAS

| |
|-----------------------|
| SHEET CONTENT: |
| COVER PAGE |
| PROJECT No.: |
| 2021.23.06 |
| DATE: |
| 6-23-2021 |
| DRAWN BY: |
| TREVINO DRAFT DESIGNS |
| CHECKED BY: |
| TREVINO DRAFT DESIGNS |
| SHEET No.: |





CS

CONSTRUCTION NOTES:

1. RESIDENCE LOCATION TO BE FIELD VERIFIED.

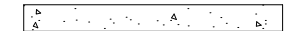
2,446 SQ. FT. - CONC. DRIVEWAY
178 SQ. FT. - SIDEWALK

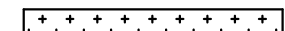
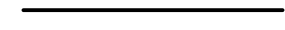
SITE LEGEND:

-  CONCRETE
-  AREA OF BUILDING
-  AREA OF GRASS
-  PROPERTY LINE
-  SETBACK LINE

AREAS

| | |
|---------------|-------------------|
| LIVING | 2,803 S.F. |
| LEDGE | 21 S.F. |
| GARAGE | 563 S.F. |
| PORCH | 57 S.F. |
| COVERED PATIO | 321 S.F. |
| TOTAL | 3,765 S.F. |
| CONCRETE SLAB | 31 S.F. |

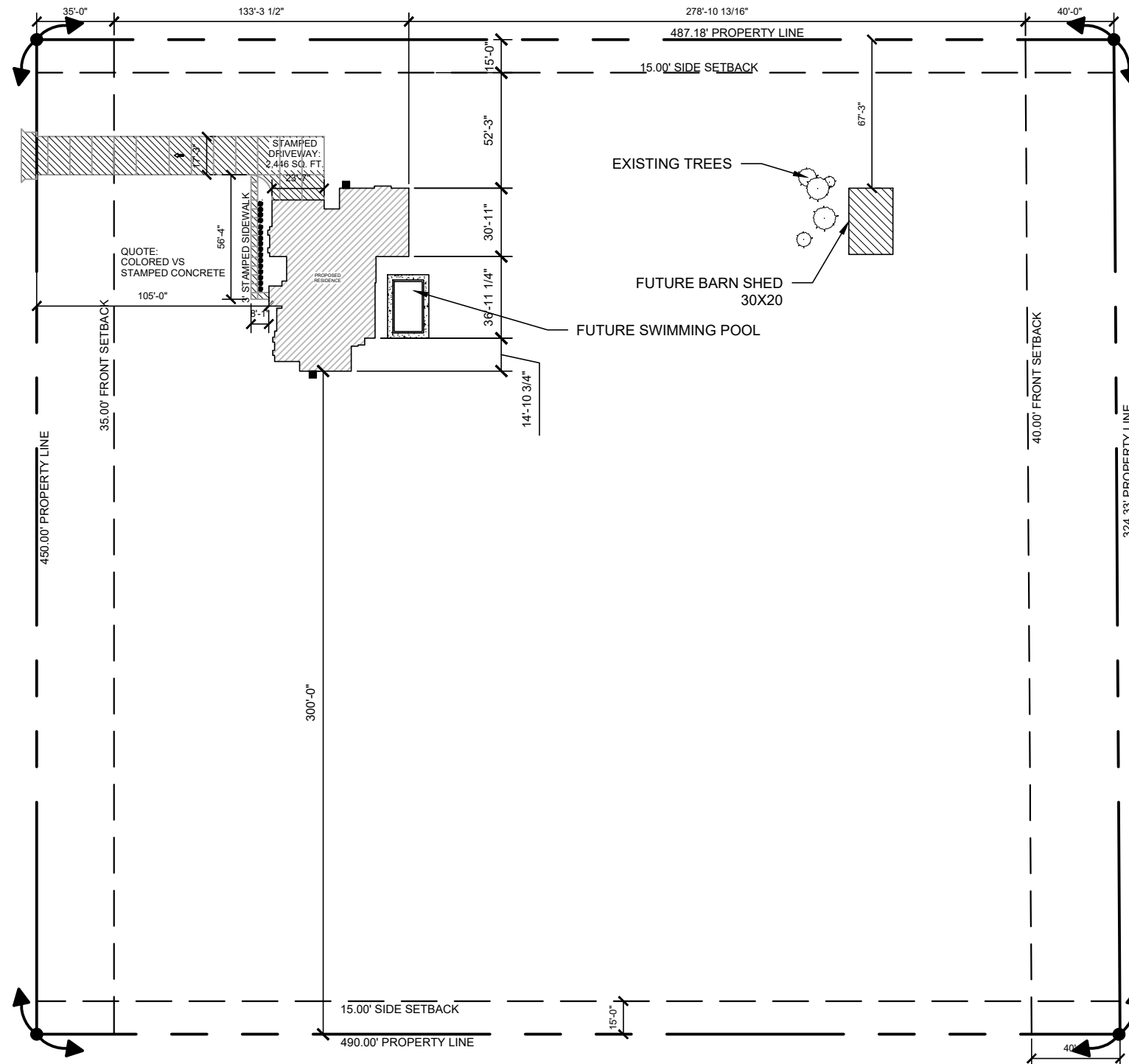

DRAFT DESIGNS
Residential ■ Commercial

711 W. NOLANA AVE. STE. 206-G
MCALLEN, TX. 78504
956.573.9557

All Designs contained in these Drawings are property of TREVINO DRAFT DESIGNS. Any use of this material or reproduction of these drawings is expressly prohibited except as TREVINO DRAFT DESIGNS may otherwise agree in writing.

| REVISIONS | DATE |
|-----------|------|
| | |
| | |



AGUIRRE RESIDENCE
OAK HILL PHASE I, LOT 51
HIDALGO COUNTY, TEXAS

| |
|-----------------------|
| SHEET CONTENT: |
| SITE PLAN |
| PROJECT No.: |
| 2021.23.06 |
| DATE: |
| 6-23-2021 |
| DRAWN BY: |
| TREVINO DRAFT DESIGNS |
| CHECKED BY: |
| TREVINO DRAFT DESIGNS |
| SHEET No.: |

D-1.0



All Designs contained in these Drawings are property of TREVINO DRAFT DESIGNS. Any use of this material or reproduction of these drawings is expressly prohibited except as TREVINO DRAFT DESIGNS may otherwise agree in writing.

| REVISIONS | DATE |
|-----------|------|
| | |
| | |



| AREAS | |
|---------------|-------------------|
| LIVING | 2,803 S.F. |
| LEDGE | 21 S.F. |
| GARAGE | 563 S.F. |
| PORCH | 57 S.F. |
| COVERED PATIO | 321 S.F. |
| TOTAL | 3,765 S.F. |
| CONCRETE SLAB | 31 S.F. |

AGUIRRE RESIDENCE
OAK HILL PHASE I, LOT 51
HIDALGO COUNTY, TEXAS

| |
|-----------------------|
| SHEET CONTENT: |
| SITE CLOSE UP |
| PROJECT No.: |
| 2021.23.06 |
| DATE: |
| 6-23-2021 |
| DRAWN BY: |
| TREVINO DRAFT DESIGNS |
| CHECKED BY: |
| TREVINO DRAFT DESIGNS |
| SHEET No.: |

D-1.1

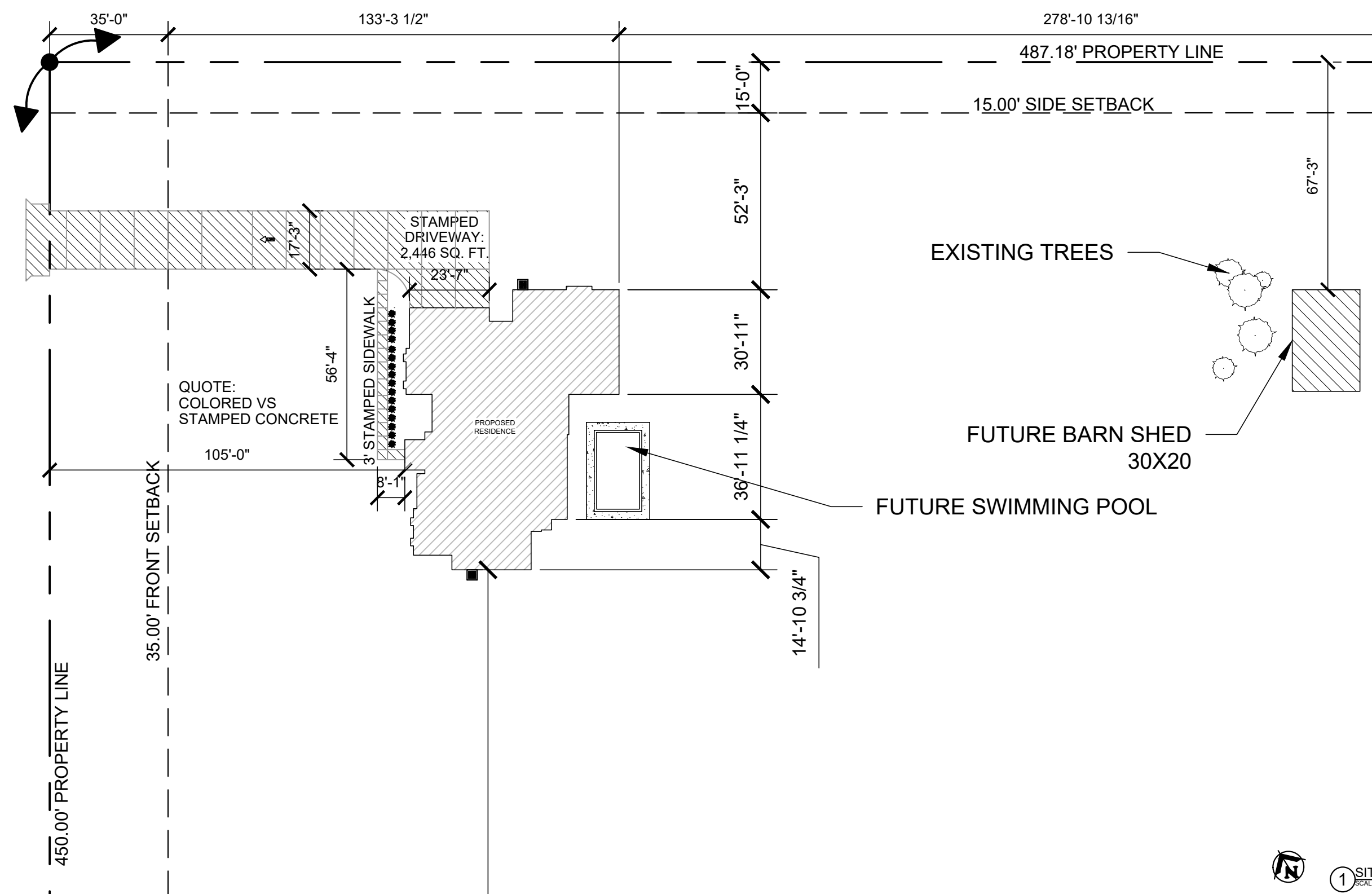

1 SITE CLOSE UP
SCALE: 1/16"=1'-0"

WALL LEGEND:
 2X4 EXTERIOR WOOD STUD WALL (STUCCO/ CANTERA & STONE FINISH)

WALL LEGEND:
 2X4 INTERIOR WOOD STUD WALL (6" PLUMBING WALLS)

CABINET LEGEND

— GRANITE
 --- TOP CABINET

LEGEND

OHB HOSE BIB
 □ DRYER EXHAUST VENT

SPEC NOTES:

- NO TOP CABINETS ABOVE TOILETS.
- FOAM INSULATION.

| AREAS | AREAS |
|---------------|------------|
| LIVING | 2,803 S.F. |
| LEDGE | 21 S.F. |
| GARAGE | 563 S.F. |
| PORCH | 57 S.F. |
| COVERED PATIO | 321 S.F. |
| TOTAL | 3,765 S.F. |
| CONCRETE SLAB | 31 S.F. |

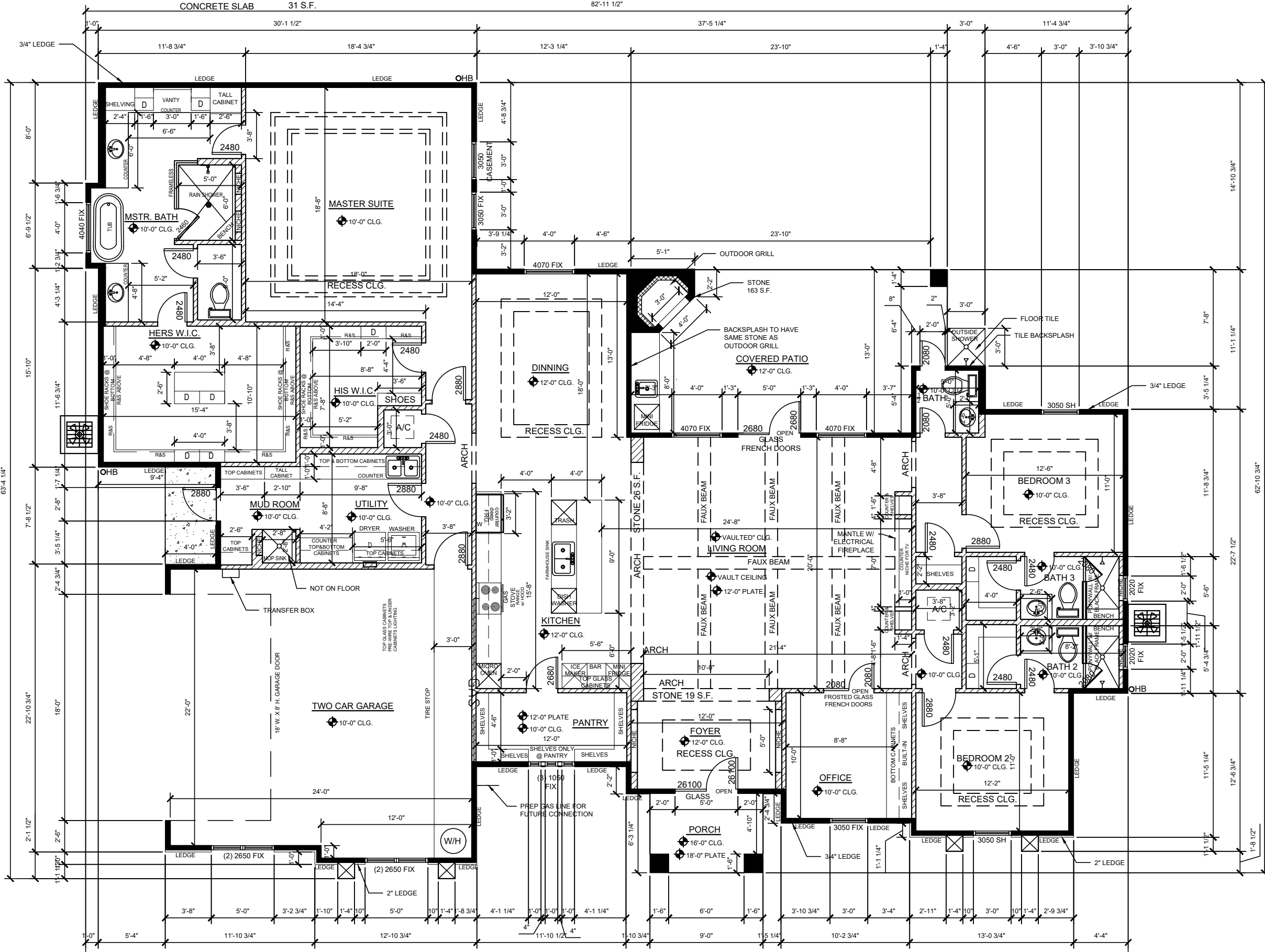

DRAFT DESIGNS
 Residential • Commercial

711 W. NOLANA AVE. STE. 206-G
 MCALEEN, TX. 78504
 956.573.9557

All Designs contained in these Drawings are property of TREVINO DRAFT DESIGNS. Any use of this material or reproduction of these drawings is expressly prohibited except as TREVINO DRAFT DESIGNS may otherwise agree in writing.

| REVISIONS | DATE |
|-----------|------|
| | |
| | |



AGUIRRE RESIDENCE
 OAK HILL PHASE I, LOT 51
 HIDALGO COUNTY, TEXAS

| | |
|----------------|-----------------------|
| SHEET CONTENT: | FLOOR PLAN |
| PROJECT No.: | 2021.23.06 |
| DATE: | 6-23-2021 |
| DRAWN BY: | TREVINO DRAFT DESIGNS |
| CHECKED BY: | TREVINO DRAFT DESIGNS |
| SHEET No.: | D-2.0 |

1 FLOOR PLAN
 SCALE: 1/8"=1'-0"

| AREAS | |
|---------------|-------------------|
| LIVING | 2,803 S.F. |
| LEDGE | 21 S.F. |
| GARAGE | 563 S.F. |
| PORCH | 57 S.F. |
| COVERED PATIO | 321 S.F. |
| TOTAL | 3,765 S.F. |
| CONCRETE SLAB | 31 S.F. |



DRAFT DESIGNS
Residential ■ Commercial

711 W. NOLANA AVE. STE. 206-G
MCALLEN, TX. 78504
956.573.9557

All Designs contained in these Drawings are property of TREVINO DRAFT DESIGNS. Any use of this material or reproduction of these drawings is expressly prohibited except as TREVINO DRAFT DESIGNS may otherwise agree in writing.

| REVISIONS | DATE |
|-----------|------|
| | |
| | |



AGUIRRE RESIDENCE
OAK HILL PHASE I, LOT 51
HIDALGO COUNTY, TEXAS

| | |
|----------------|-----------------------|
| SHEET CONTENT: | FOUNDATION PLAN |
| PROJECT No.: | 2021.23.06 |
| DATE: | 6-23-2021 |
| DRAWN BY: | TREVINO DRAFT DESIGNS |
| CHECKED BY: | TREVINO DRAFT DESIGNS |
| SHEET No.: | D-3.0 |

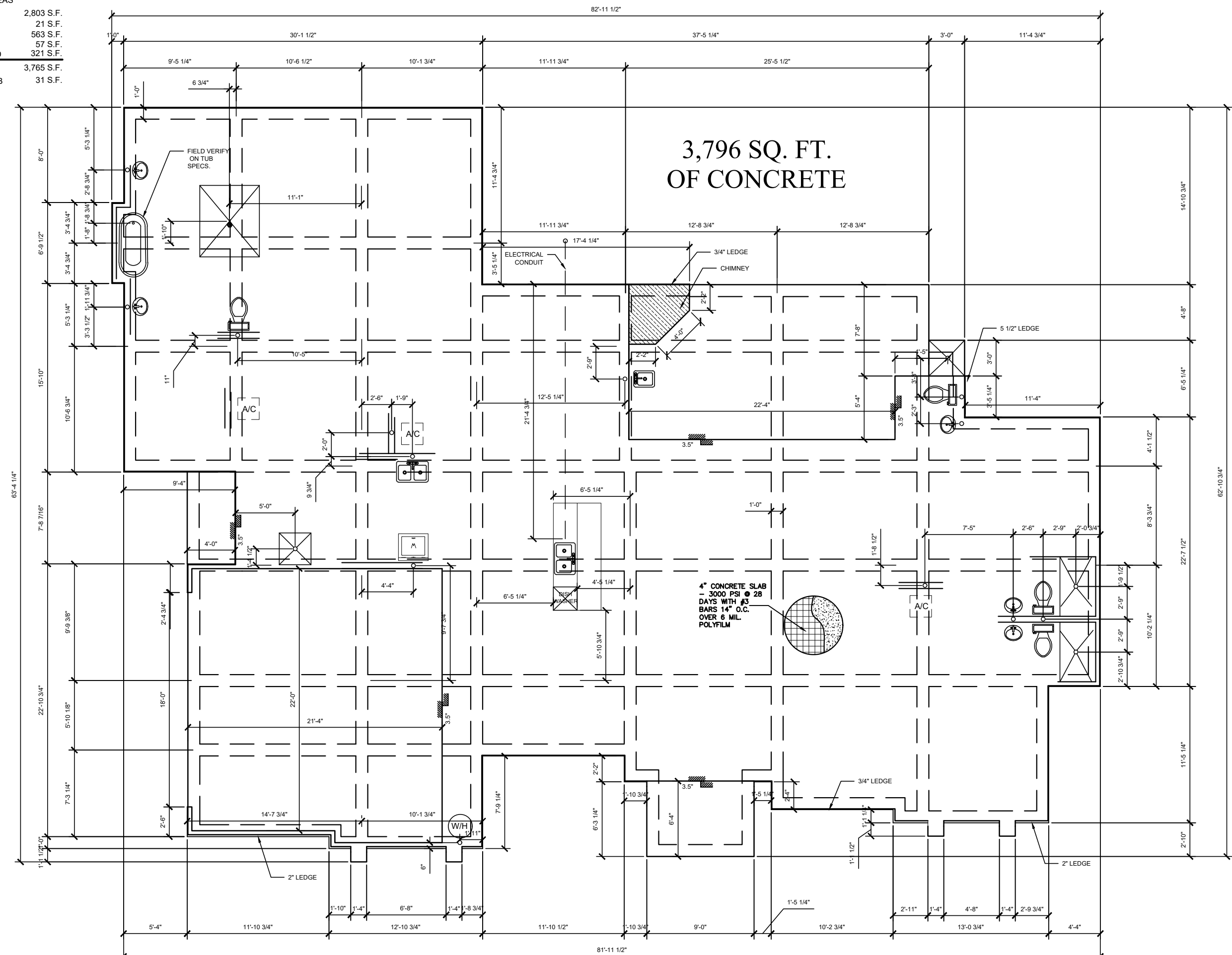

FOUNDATION PLAN
SCALE: 1/8"=1'-0"



| REVISIONS | DATE |
|-----------|------|
| | |
| | |



STUCCO HOME

3/4" GALV. DIA. ANCHOR
BOLTS @ 6'-0" O.C. AS
REQ. (TYP.)

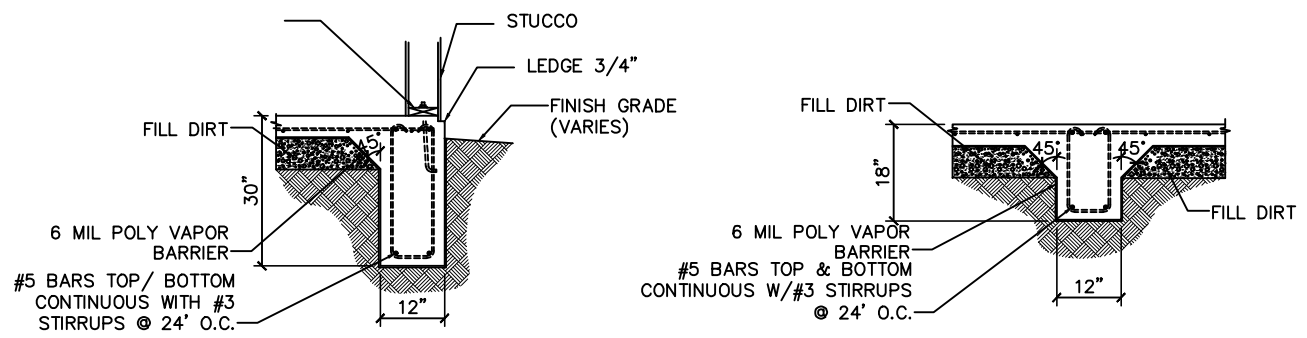

FOUNDATION NOTES

4" THICK SLAB 3000 PSI ON GRADE W/ $\frac{3}{8}$ " REBAR @16" C.C. B.W. AT MID-DEPTH ON SLAB OVER 6 MIL POLY FILM OVER APPROVED COMPACTED FILL.

EXTERIOR BEAMS TO BE 12"X30" WITH 4 #5 CONT. TOP & BOTTOM WITH #3 STIRRUPS AT 24" O.C. AND A MINIMUM OF 6" IN DEPTH TO UNDISTURBED SOIL.

INTERIOR BEAMS TO BE 12"X18" WITH 4 #5 CONT. TOP & BOTTOM WITH #3 STIRRUPS AT 24" O.C.

CORNER BARS: 2'X2' - #5

APPLY 6X6 #8 WIRE MESH AT SIDEWALKS.

USE ONLY COMPACTED SELECTED FILL DIRT.

FINISH FLOOR TO BE 18" FROM TOP OF CURB.

THIS FOUNDATION DESIGN IS ONLY A RECOMMEND DESIGN, FINAL FOUNDATION DESIGNS AND SPECTS. TO BE DETERMINE BY THE CONTRACTOR.

AGUIRRE RESIDENCE

OAK HILL PHASE I, LOT 51

HIDALGO COUNTY, TEXAS

| | |
|----------------|-----------------------|
| SHEET CONTENT: | FOUNDATION DETAILS |
| PROJECT No.: | 2021.23.06 |
| DATE: | 6-23-2021 |
| DRAWN BY: | TREVINO DRAFT DESIGNS |
| CHECKED BY: | TREVINO DRAFT DESIGNS |
| SHEET No.: | D-3.1 |

| REVISIONS | DATE |
|-----------|------|
| | |
| | |

AGUIRRE RESIDENCE
 OAK HILL PHASE I, LOT 51
 HIDALGO COUNTY, TEXAS

| | |
|----------------|-----------------------|
| SHEET CONTENT: | ROOF PLAN |
| PROJECT No.: | 2021.23.06 |
| DATE: | 6-23-2021 |
| DRAWN BY: | TREVINO DRAFT DESIGNS |
| CHECKED BY: | TREVINO DRAFT DESIGNS |
| SHEET No.: | D-4.0 |

AREAS

| | |
|---------------|-------------------|
| LIVING | 2,803 S.F. |
| LEDGE | 21 S.F. |
| GARAGE | 563 S.F. |
| PORCH | 57 S.F. |
| COVERED PATIO | 321 S.F. |
| TOTAL | 3,765 S.F. |

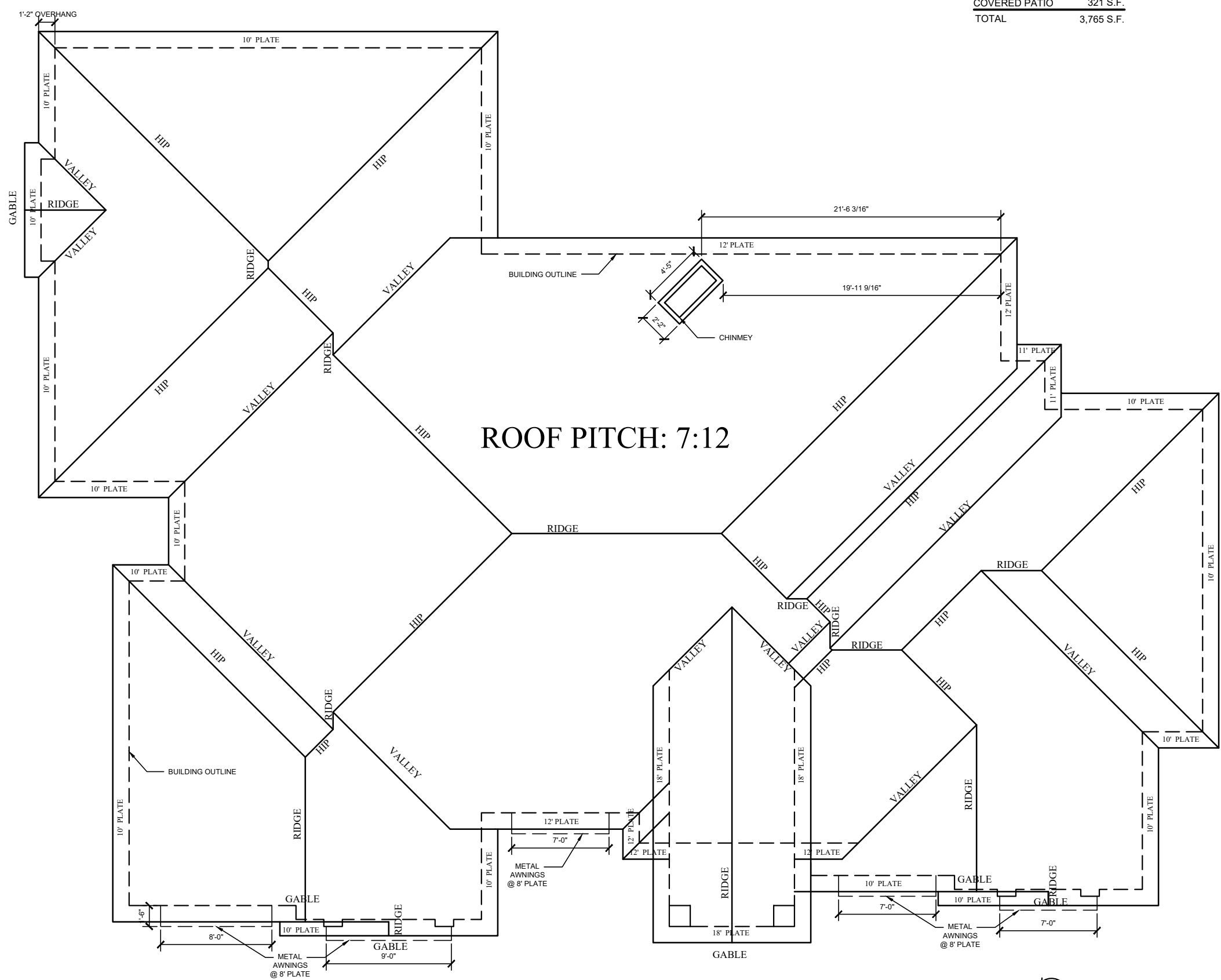

SHINGLES

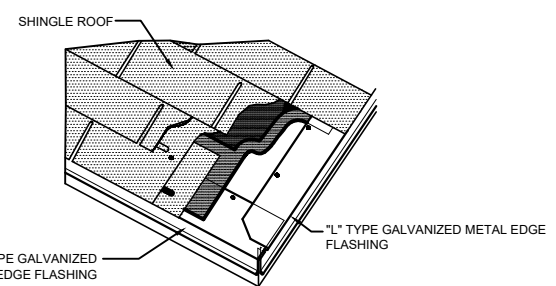
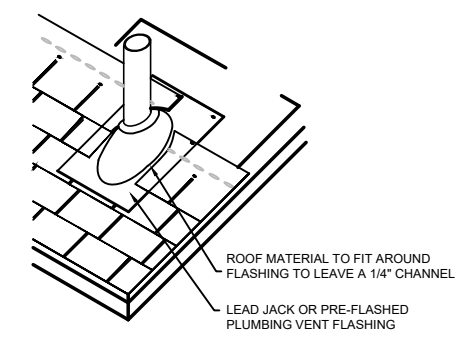
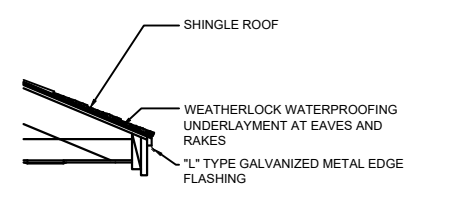

NOTE: NOT ALL ROOF IS SHOWN FOR CLARITY.



All Designs contained in these Drawings are property of TREVINO DRAFT DESIGNS. Any use of this material or reproduction of these drawings is expressly prohibited except as TREVINO DRAFT DESIGNS may otherwise agree in writing.

| REVISIONS | DATE |
|-----------|------|
| | |
| | |



AGUIRRE RESIDENCE

OAK HILL PHASE I, LOT 51
HIDALGO COUNTY, TEXAS

| |
|-----------------------|
| SHEET CONTENT: |
| ELEVATIONS |
| PROJECT No.: |
| 2021.23.06 |
| DATE: |
| 6-23-2021 |
| DRAWN BY: |
| TREVINO DRAFT DESIGNS |
| CHECKED BY: |
| TREVINO DRAFT DESIGNS |
| SHEET No.: |

D-5.0



1 FRONT ELEVATION
SCALE: 1/8"=1'-0"

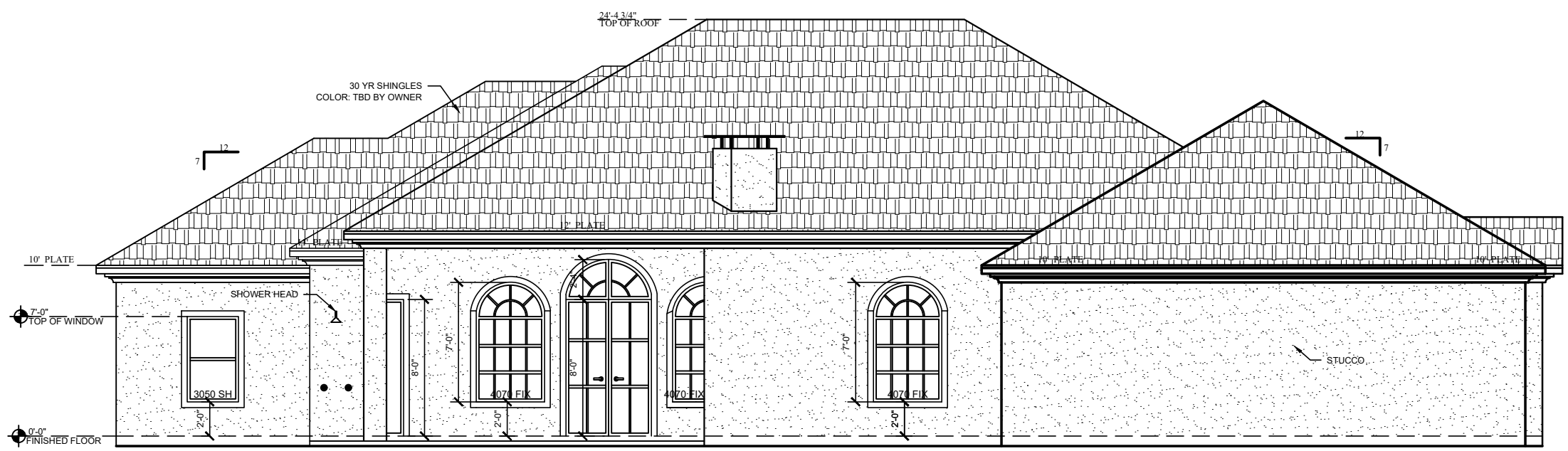

2 REAR ELEVATION
SCALE: 1/8"=1'-0"

| REVISIONS | DATE |
|-----------|------|
| | |
| | |

AGUIRRE RESIDENCE
 OAK HILL PHASE I, LOT 51
 HIDALGO COUNTY, TEXAS

SHEET CONTENT:

| |
|--------------------------------------|
| ELEVATIONS |
| PROJECT No.: 2021.23.06 |
| DATE: 6-23-2021 |
| DRAWN BY: TREVINO DRAFT DESIGNS |
| CHECKED BY: TREVINO DRAFT DESIGNS |
| SHEET No.: |

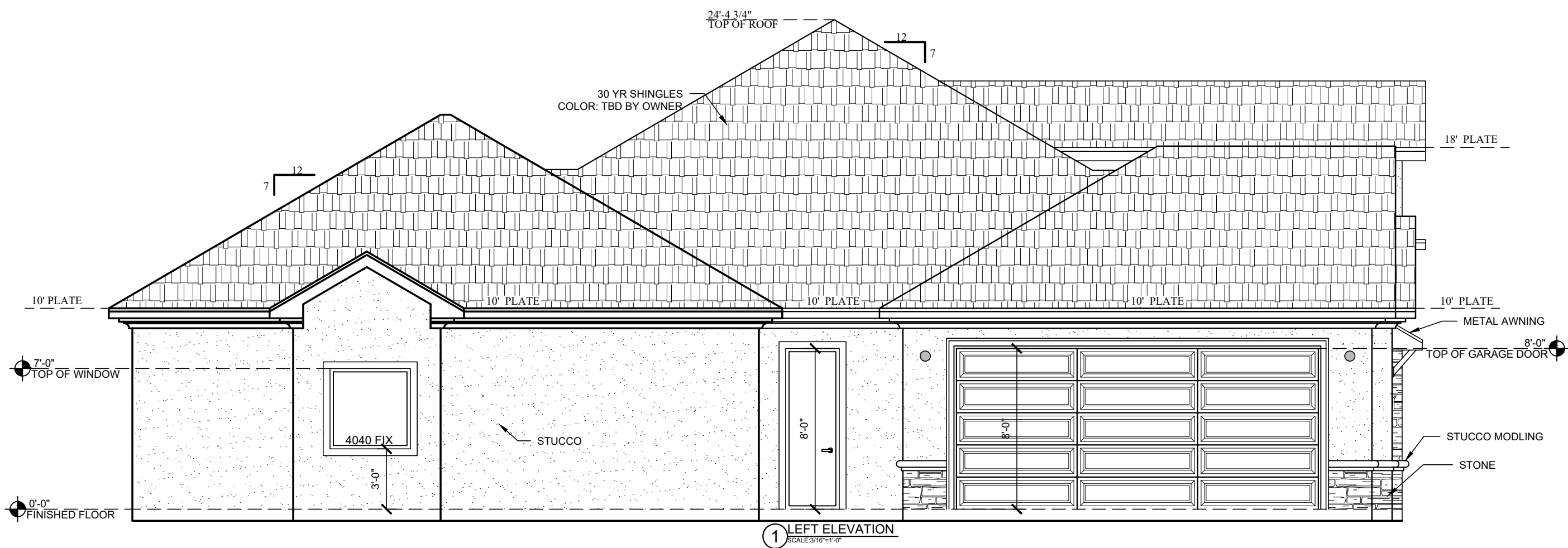



All Designs contained in these Drawings are property of TREVINO DRAFT DESIGNS. Any use of this material or reproduction of these drawings is expressly prohibited except as TREVINO DRAFT DESIGNS may otherwise agree in writing.

| REVISIONS | DATE |
|-----------|------|
| | |
| | |



AGUIRRE RESIDENCE
OAK HILL PHASE I, LOT 51
HIDALGO COUNTY, TEXAS

| |
|-----------------------|
| SHEET CONTENT: |
| ELECTRICAL PLAN |
| PROJECT No.: |
| 2021.23.06 |
| DATE: |
| 6-23-2021 |
| DRAWN BY: |
| TREVINO DRAFT DESIGNS |
| CHECKED BY: |
| TREVINO DRAFT DESIGNS |
| SHEET No.: |

D-6.0

- RECESSED L.E.D.
- GARAGE DOOR OPENER
- DOOR BELL
- CHIME
- CIRCUIT-BREAKER PANEL
- EXHAUST FAN
- DUPLEX CONVENIENCE OUTLET
- WEATHER PROOF OUTLET W/GFI
- GROUND-FAULT-INTERRUPTER
- RANGE OUTLET
- 220 VOLT OUTLET
- CEILING FAN
- CHANDALIER
- FLOOD LIGHTS W/TIMER
- RECESSED LIGHT
- SURFACE MOUNT FIXTURE
- SINGLE-POLE SWITCH
- CABLE T.V. OUTLET
- WALL MOUNTED LIGHT
- CEILING MOUNTED SMOKE DETECTOR
- PHONE
- CARBON MONOXIDE DETECTOR
- XENON LIGHT 2.5"
- 1'X4' FLORESCENT LIGHT
- FLO. FIX.
- HANGING LIGHT
- NOTE: ALL TV OUTLETS AT 6'-0" ABOVE FINISH FLOOR, OR PER OWNERS REQUEST.
- INTERNET

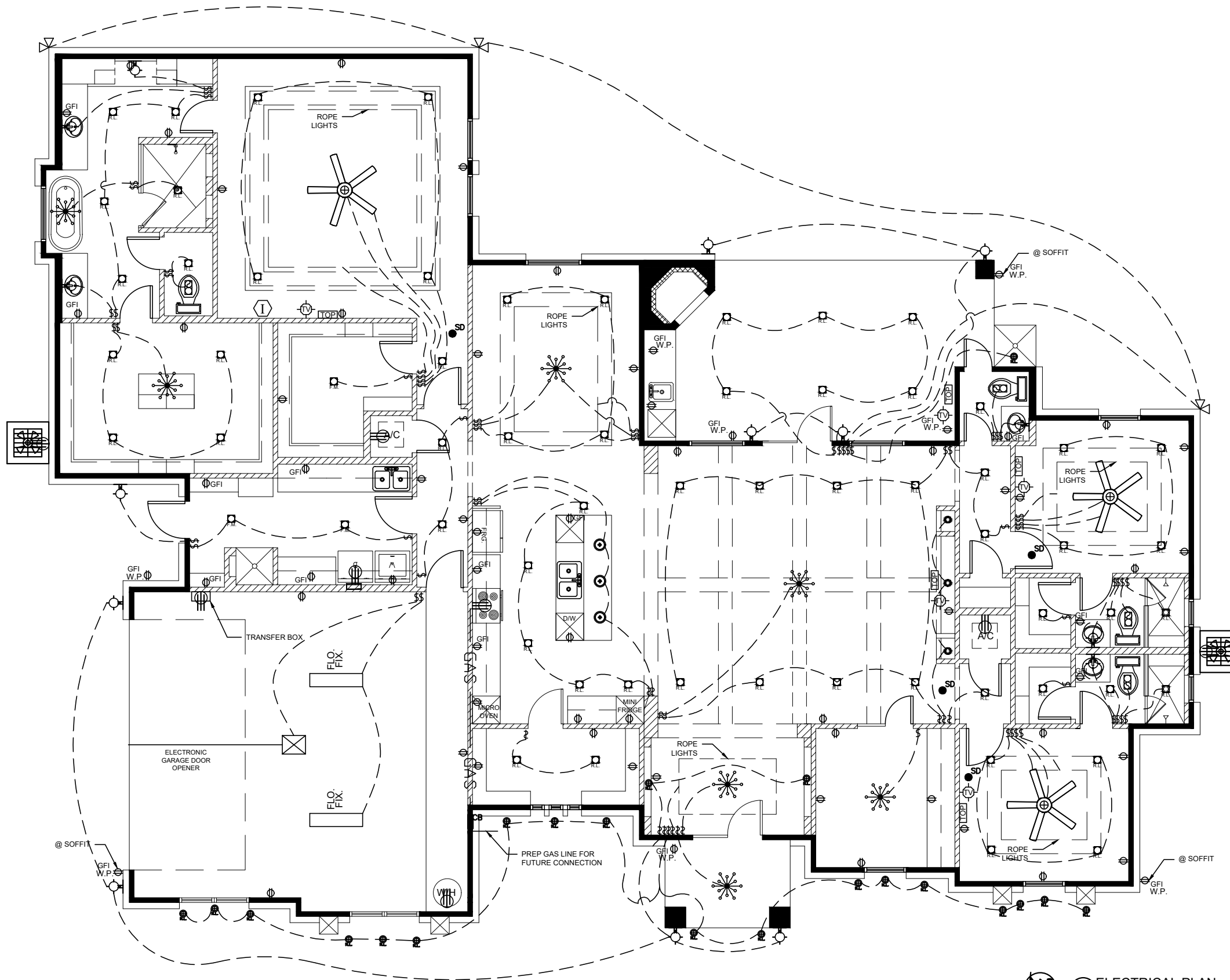

GENERAL NOTES:

1. ALL OUTLETS SHALL BE @ 15" A.F.F. UNLESS NOTED OTHERWISE. ALSO, OUTLETS SHALL BE PLACED 12'-0" MAX. DISTANCE ALONG INSIDE WALLS.
2. GROUND FAULT INTERRUPTERS (GFI) ARE REQ'D ON CONVENIENCE OUTLETS IN RESTROOMS & KITCHEN.
3. WEATHER PROOF (W.P.) CONVENIENCE OUTLETS ARE REQUIRED OUTSIDE.
4. HVAC CONTRACTOR TO DESIGN SUPPLY AND RETURN DUCTS.
5. CIRCUIT BREAKER BOX LOCATION AS PER BUILDER.
6. PROVIDE CAT-5 PLENUM WIRE TO DATA OUTLETS.
7. LIGHT SWITCH @ H.C. RESTROOMS @ 52" O.C.
8. ALL DEVICES SHOWN ON DRAWINGS ARE SYMBOLIC ONLY.

| AREAS | |
|---------------|-------------------|
| LIVING | 2,803 S.F. |
| LEDGE | 21 S.F. |
| GARAGE | 563 S.F. |
| PORCH | 57 S.F. |
| COVERED PATIO | 321 S.F. |
| TOTAL | 3,765 S.F. |

1 ELECTRICAL PLAN
SCALE: 1/8"=1'-0"